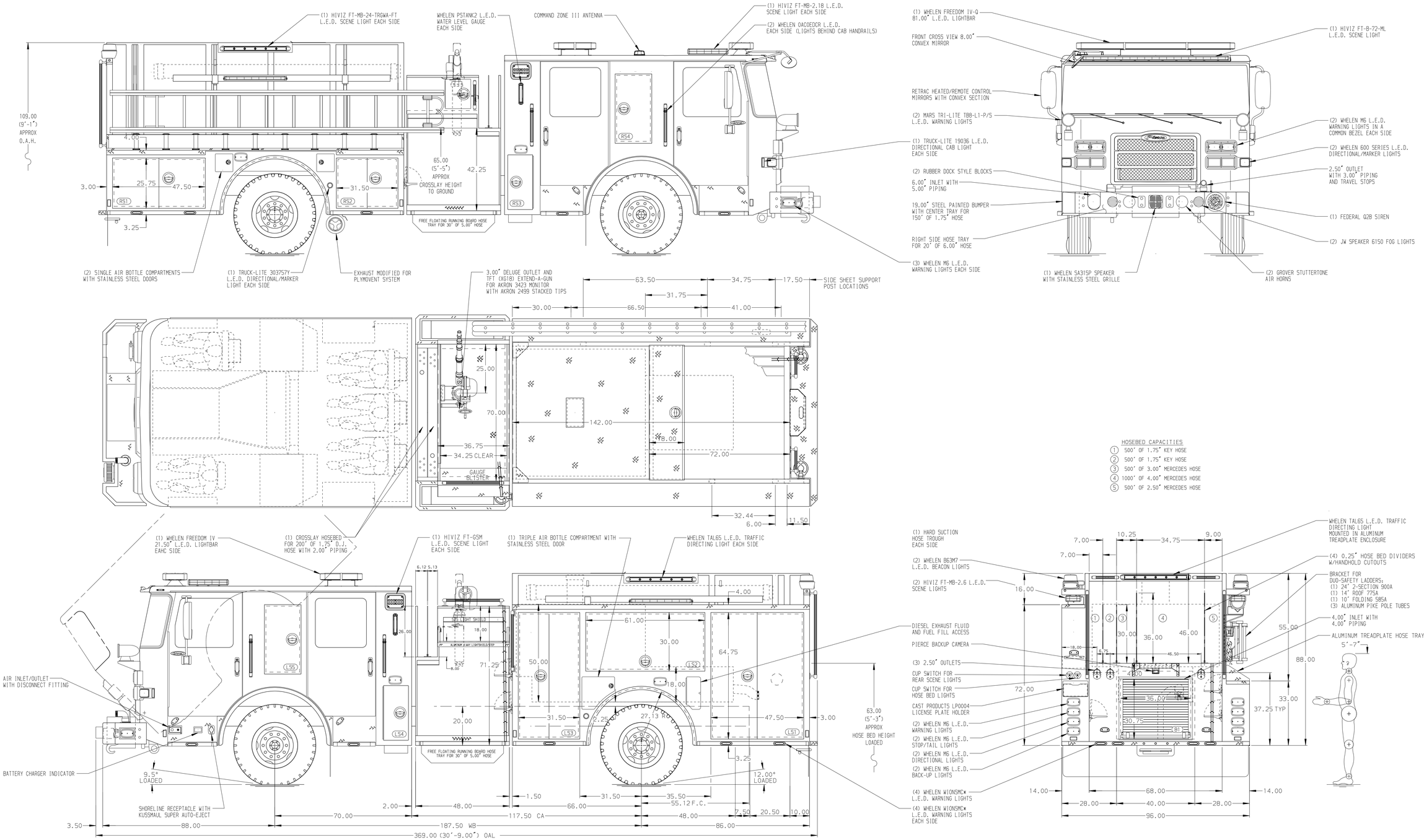

HOSEBED CAPACITIES
1. 500' OF 1.75" KEY HOSE
2. 500' OF 1.75" KEY HOSE
3. 500' OF 3.00" MERCEDES HOSE
4. 1000' OF 4.00" MERCEDES HOSE
5. 500' OF 2.50" MERCEDES HOSE

STAINLESS STEEL BODY | MAXIMUM O.A.L. 369" | MAXIMUM O.A.H. 116.00" | SIDE ROLL AND FRONTAL IMPACT PROTECTION

NOTE
DIMENSIONS SHOWN ARE APPROXIMATE AND ARE SUBJECT TO MINOR DEVIATIONS AS MAY OCCUR OR BE NECESSARY IN CONSTRUCTION.
MINOR DETAILS NOT SHOWN.

1. VOGEL LUBE SYSTEM PUMP LOCATED PER SHOP ORDER
2. BATTERY CHARGER LOCATED BEHIND DRIVER'S SEAT
3. DUAL L.E.D. LIGHT STRIPS LOCATED IN HOSE BED
4. CUSTOMER PROVIDED WHEEL CHOCKS AND MOUNTING BRACKETS

REV	DATE	BY	CH
B	18NOV21	JWO	JBL
A	12NOV21	JWO	SMA

CHASSIS DATA
MAKE: PIERCE
MODEL: ENFORCER

Pierce MANUFACTURING INC.

TITLE: 1500-D-750P,152",FULL HEIGHT D.S.,LOW P.S. (2) X-LAYS,DELUGE
FOR: BALTIMORE COUNTY MARYLAND TOWSON, MARYLAND
DWG NO.: 36472AD-SH1

JOB NO.	36472 01-05
SCALE	1:24
DATE	
DRAWN BY	JWO 20AUG19
CHECKED BY	JBL 23AUG21
SHEET SIZE	D
SHEET NO.	1 OF 1

View File Created 11-JAN-2022 07:06:22