

BODY Pumper, HDRP, Aluminum	WATER TANK 750 Gallon Poly Water Tank
COMPT, LEFT SIDE 177" RollUp Full Height & Depth Front & Rear	Foam System Foam System Not Required
COMPT, RIGHT SIDE 177" RollUp Full Height & Depth Front & Rear	Foam Cell 10 & 20 Gal Foam Cell Required
COMPT, REAR 29.50" FF RollUp Rear Compt w/Tailboard	

HOSEBED CAPACITY	
BED 1	600' OF 2.50" B16 10 KEY HOSE
BED 2	1000' OF 5.00" B16 10 KEY HOSE
BED 3	200' OF 2.50" B16 10 KEY HOSE

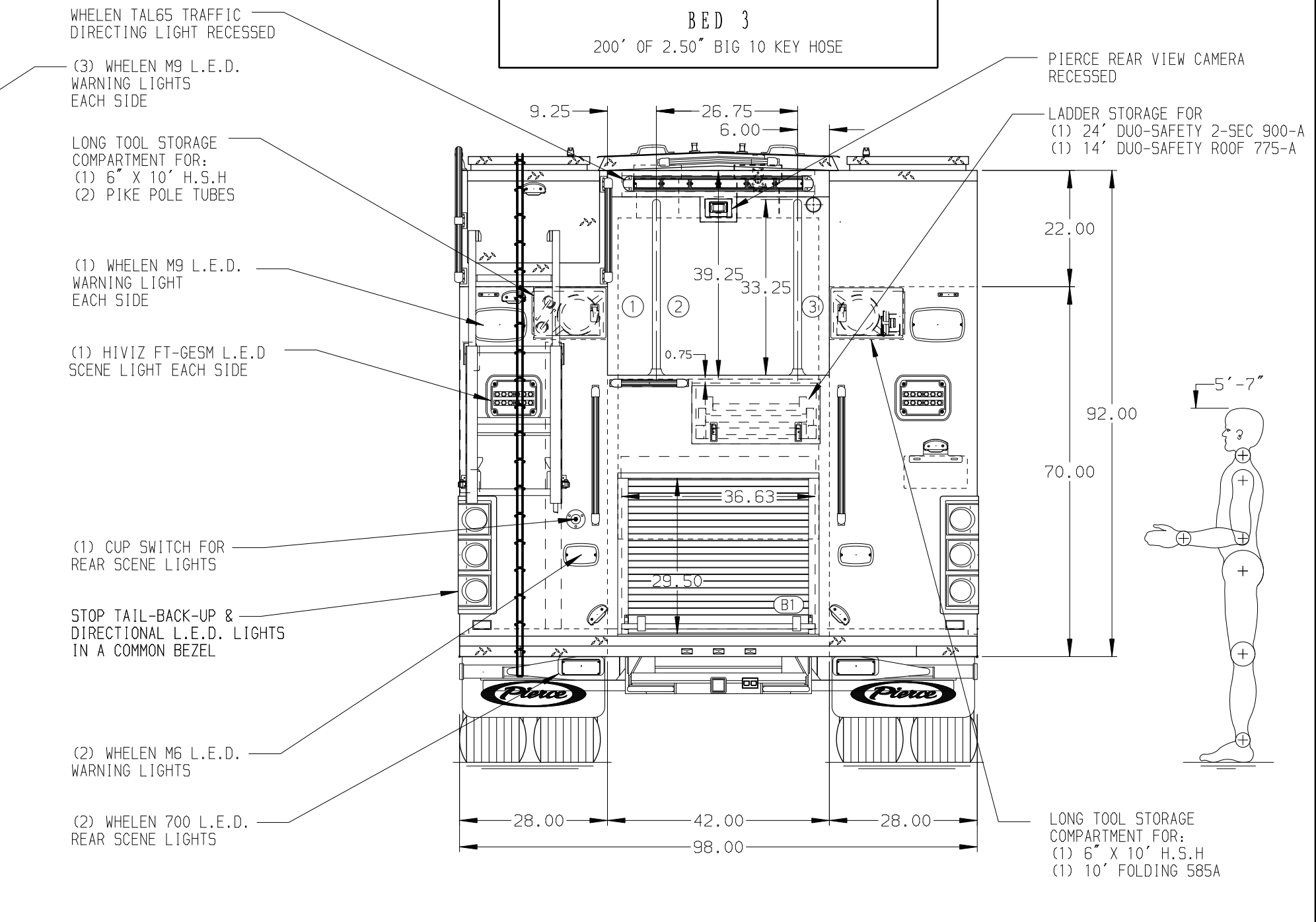
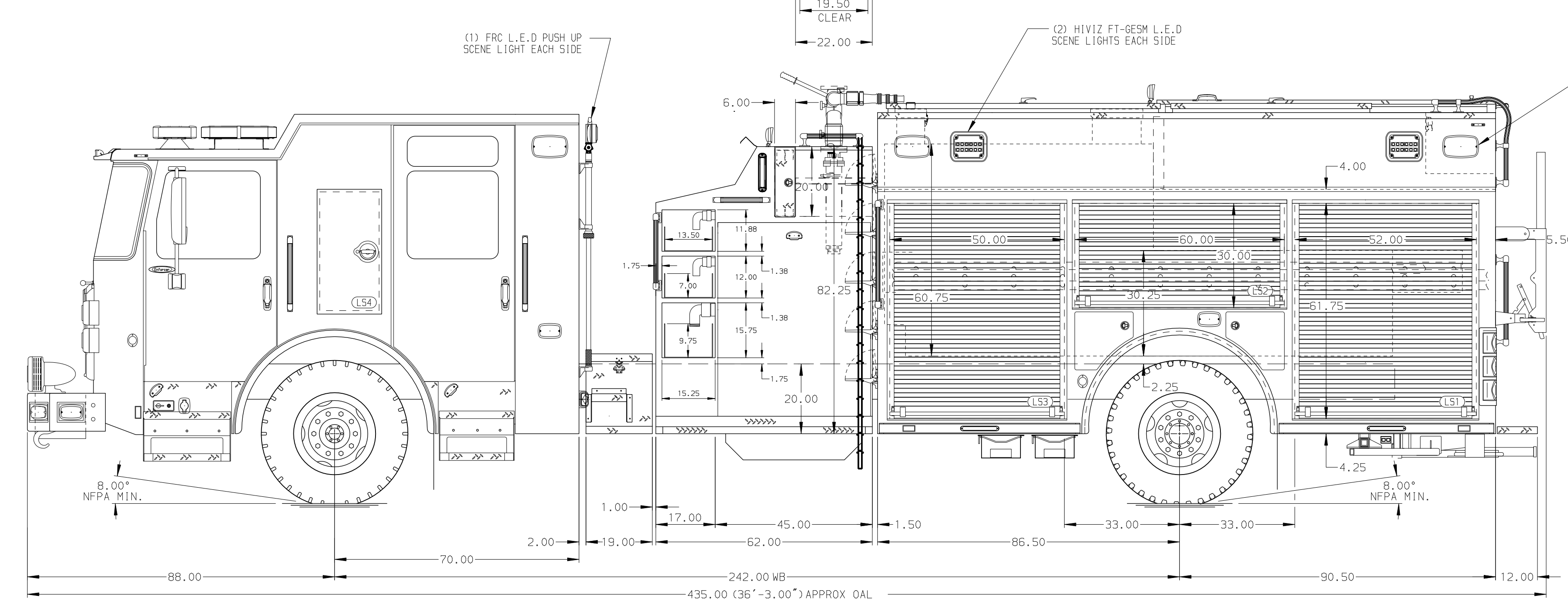
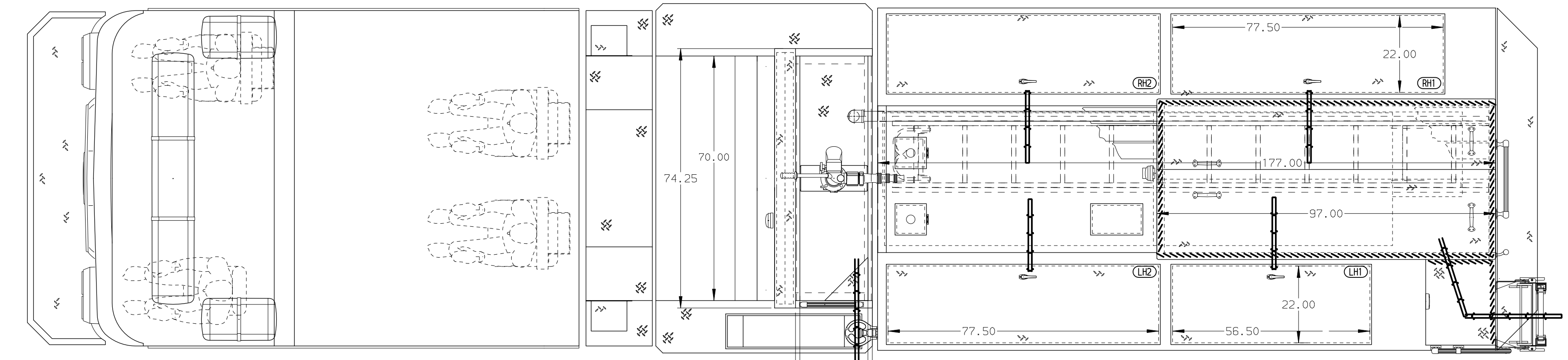

CHASSIS Enforcer Chassis ENGINE 450 HP Cummins L9 Engine	CAB 7010 Enforcer Cab BUMPER 19" Extended Painted Steel	AXLE, FRONT, CUSTOM 18,000 Lb Meritor Axle AXLE, REAR 27,000 Lb Meritor Axle	TRANSMISSION Allison 5th Gen, 3000 EVS P	PUMPHOUSE 45" Control Zone Top Mount PUMP 1500 GPM Waterous CSU	CROSSLAYS, 1.50" 1.50" Crosslays Not Required CROSSLAYS, 2.50" 2.50" Crosslay Not Required	SPEEDLAYS (2) 1.50" (1) 2.50" W/Tray Std. Cap. GENERATOR Generator Not Required	SAFETY	CUSTOMER APPROVAL APPROVED BY: _____ DATE: _____		JOB NO. 37651-01-02	SCALE 1:24	DATE
NOTE DIMENSIONS SHOWN ARE APPROXIMATE AND ARE SUBJECT TO MINOR DEVIATIONS AS MAY OCCUR OR BE NECESSARY IN CONSTRUCTION. MINOR DETAILS NOT SHOWN.	1. ONE 1.50 OUTLET WITH 2.00 PIPING AND SWIVEL LOCATED ON TOP BUMPER RIGHT SIDE 2. SHORELINE RECEPTACLE WITH KUSSMAUL SUPER AUTO-EJECT LOCATED ON DRIVER SIDE STEP WELL 3. AIR INLET/OUTLET WITH DISCONNECT COUPLING IN THE DRIVER SIDE STEPWELL 4. BATTERY CHARGER LOCATED IN COMPARTMENT PER SHOP ORDER 5. BATTERY CHARGE INDICATOR LOCATED ON THE DRIVER SIDE SEAT RISER										TITLE Pierce Pumper Approval Drawing	DRAWN BY MMF
										FOR Polk County Fire Rescue	CHECKED BY COL	14MAR22
										DWG NO. 37651AD-SH1	SHEET SIZE D	SHEET NO. 1 OF 2