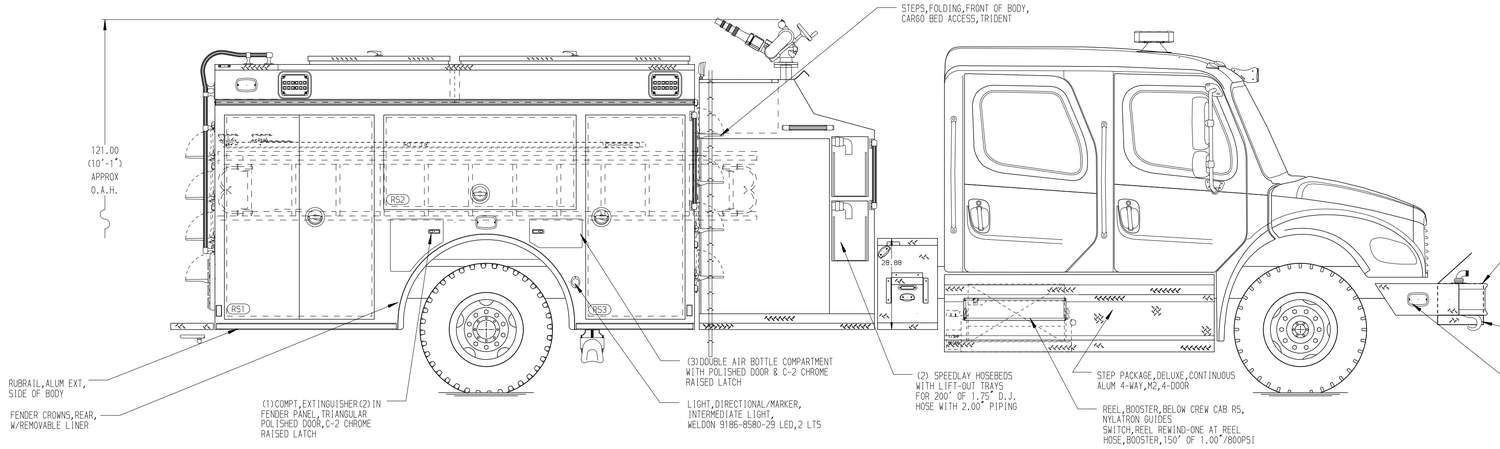

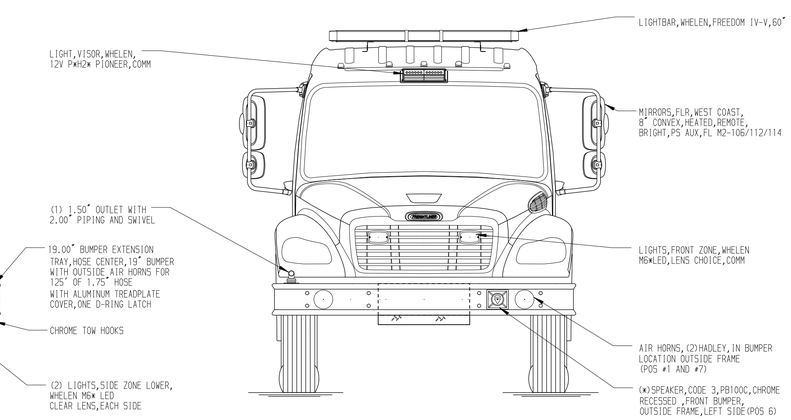

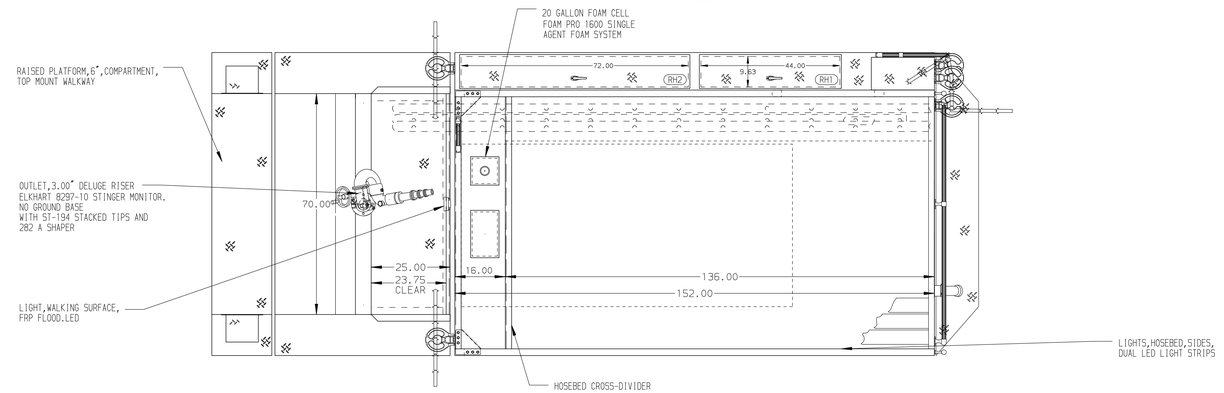

HOSEBED CAPACITIES

1. 1000' OF 4.00" L.D. HOSE
2. 250' OF 2.50" D.J. POLY HOSE
3. 250' OF 2.50" D.J. POLY HOSE

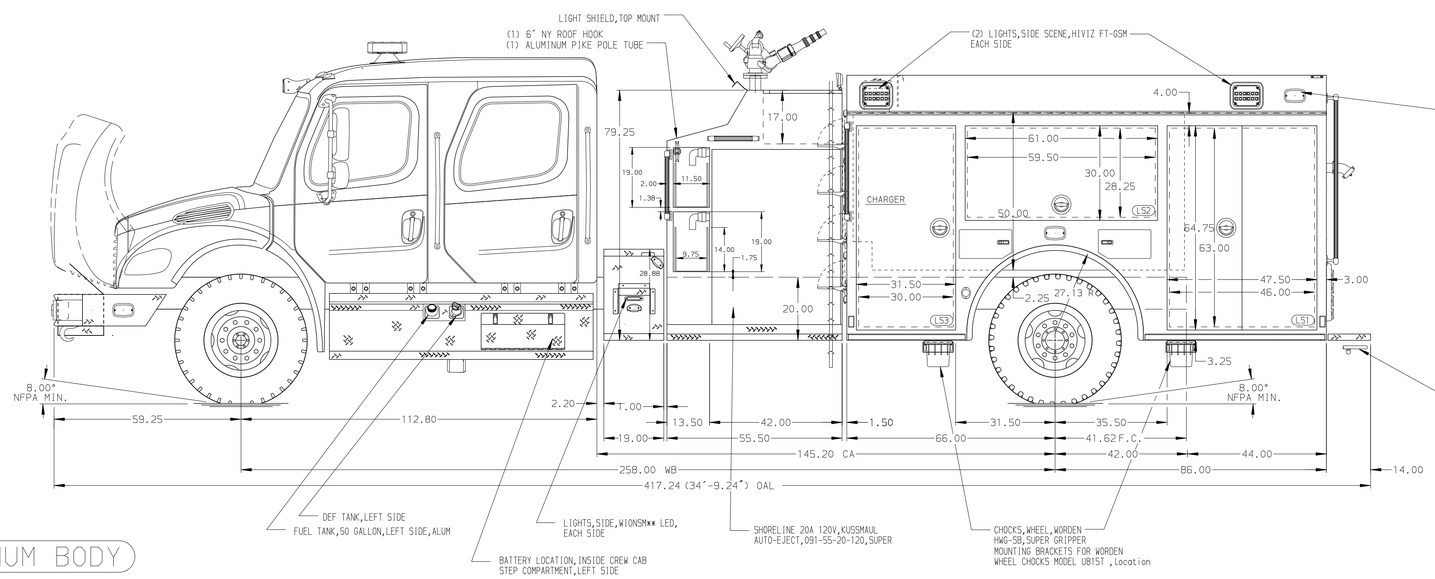

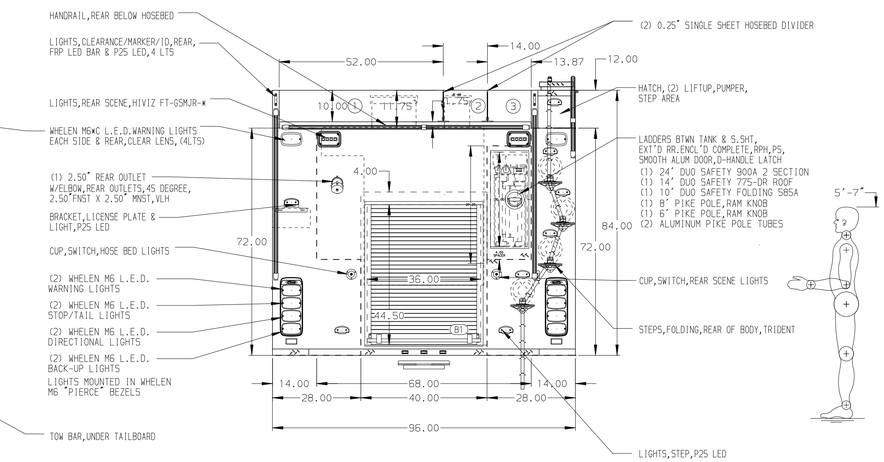

ALUMINUM BODY

NOTE

DIMENSIONS SHOWN ARE APPROXIMATE
AND ARE SUBJECT TO MINOR DEVIATIONS
AS MAY OCCUR OR BE NECESSARY IN
CONSTRUCTION.
MINOR DETAILS NOT SHOWN.

REV	DATE	BY	CH
▽	-	-	-

CHASSIS DATA	TITLE	1250-D-770P,750G WATER 20G FOAM CELL,152"PUMPER, FDLER (2) SPEEDLAYS, DELUGE, FOAM PRO 1600	JOB NO. 37892
MAKE FL	FOR	DUBLIN FD DUBLIN, TX	SCALE 1:24 / DATE
MODEL M2-106	DWG NO.	37892AD	DRAWN BY RHU 02NOV22
			CHECKED BY AJA 07NOV22
			SHEET SIZE D / SHEET NO. 1 OF 1

Pierce MANUFACTURING INC.

View File Created 07-NOV-2022 10:31:13