

BODY 100' Ascendant Aerial Tower Alum Body COMPT, LEFT SIDE Full Height Lap Doors COMPT, RIGHT SIDE Full Height Lap Doors	WATER TANK 300 Gal/Lon Poly Water Tank Foam System Foam System Not Required Foam Cell Foam Cell Not Required
---	--

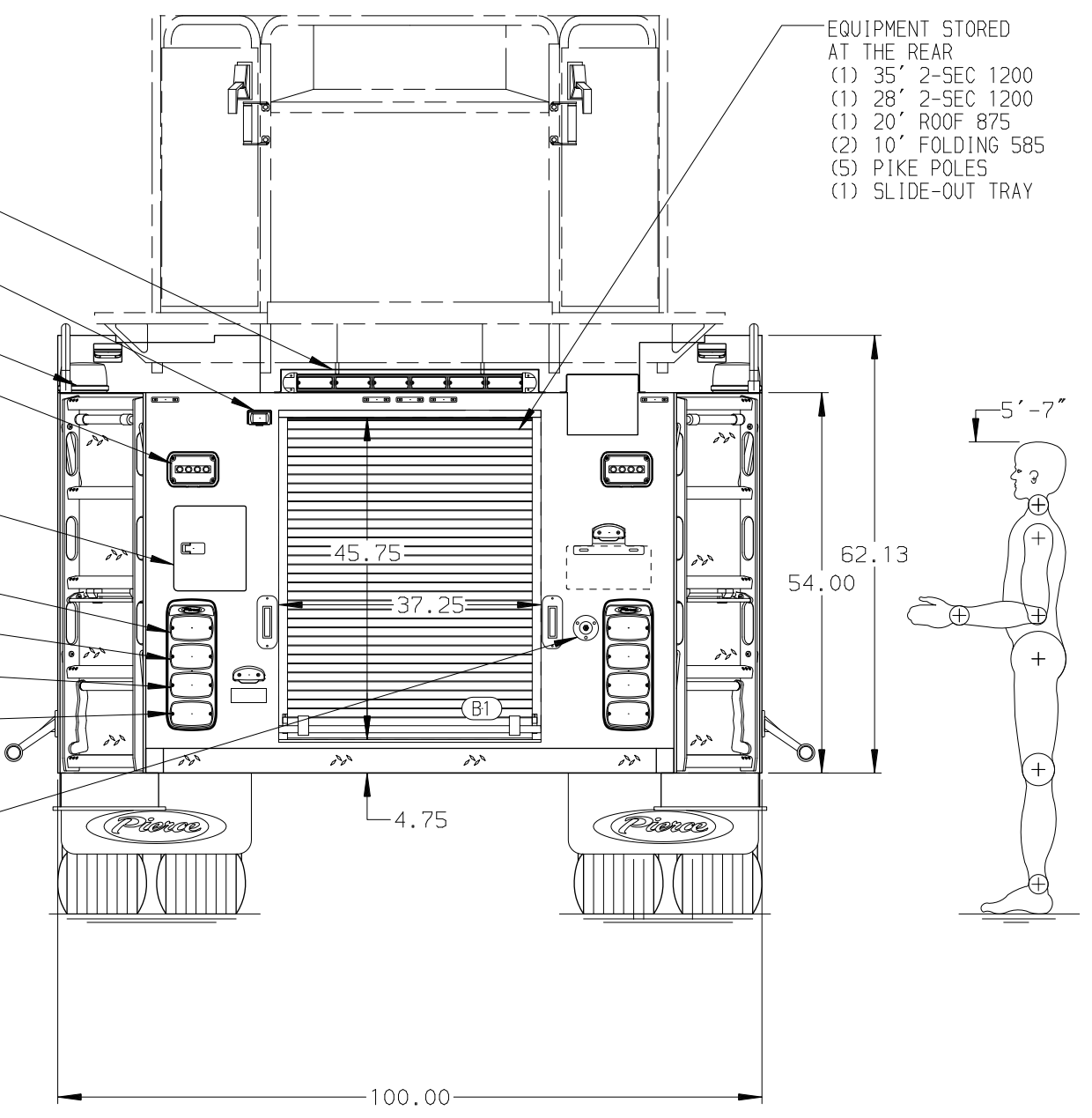
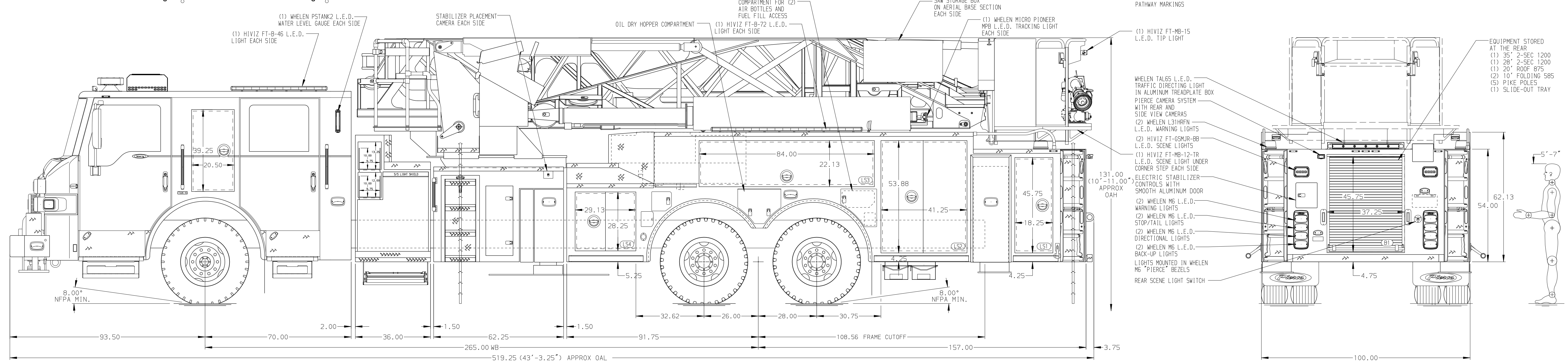

CHASSIS Velocity Chassis (Big Block) ENGINE 605 HP Cummins X15 Engine	CAB 7000 Velocity FR Cab BUMPER 15\"/>																														
AXLE, FRONT, CUSTOM 24,000 Lb TAK-4 Axle AXLE, REAR 52,000 Lb Meritor Axle	TRANSMISSION Allison 6th Gen, 4500 EV5 P	PUMPHOUSE 36\"/>																													
CROSSLAYS, 1.50" (2) 1.50\", With Trays, 200' CROSSLAYS, 2.50" 2.50\"/>																															
SPEEDLAYS Speedlays Not Required GENERATOR Generator Not Required	SAFETY Side Roll and Frontal Impact Protection	CUSTOMER APPROVAL APPROVED BY: _____ DATE: _____		JOB NO. 38709																											
<table border="1"> <tr> <td>CHASSIS DATA</td> <td>TITLE</td> <td>100' ASCENDANT AERIAL TOWER AND BODY ASSEMBLY</td> <td>DRAWN BY</td> <td>JGA</td> <td>DATE</td> <td>30SEP22</td> </tr> <tr> <td>MAKE</td> <td>FOR</td> <td>ROBERTSON FIRE PROTECTION DISTRICT HAZELWOOD, MO</td> <td>CHECKED BY</td> <td>NAK</td> <td></td> <td>030CT22</td> </tr> <tr> <td>MODEL</td> <td>DWG NO.</td> <td>38709AD</td> <td>SHEET SIZE</td> <td></td> <td>SHEET NO.</td> <td></td> </tr> <tr> <td>REV</td> <td>DATE</td> <td>BY</td> <td>CH</td> <td>VELOCITY</td> <td></td> <td>1 OF 1</td> </tr> </table>				CHASSIS DATA	TITLE	100' ASCENDANT AERIAL TOWER AND BODY ASSEMBLY	DRAWN BY	JGA	DATE	30SEP22	MAKE	FOR	ROBERTSON FIRE PROTECTION DISTRICT HAZELWOOD, MO	CHECKED BY	NAK		030CT22	MODEL	DWG NO.	38709AD	SHEET SIZE		SHEET NO.		REV	DATE	BY	CH	VELOCITY		1 OF 1
CHASSIS DATA	TITLE	100' ASCENDANT AERIAL TOWER AND BODY ASSEMBLY	DRAWN BY	JGA	DATE	30SEP22																									
MAKE	FOR	ROBERTSON FIRE PROTECTION DISTRICT HAZELWOOD, MO	CHECKED BY	NAK		030CT22																									
MODEL	DWG NO.	38709AD	SHEET SIZE		SHEET NO.																										
REV	DATE	BY	CH	VELOCITY		1 OF 1																									
NOTE DIMENSIONS SHOWN ARE APPROXIMATE AND ARE SUBJECT TO MINOR DEVIATIONS AS MAY OCCUR OR BE NECESSARY IN CONSTRUCTION. MINOR DETAILS NOT SHOWN.		1. BATTERY CHARGER WITH DISPLAY ON CHARGER LOCATED PER ORDER 2. BATTERY CHARGER/COMPRESSOR LOCATED IN DRIVER'S SIDE COMPARTMENT OVER STABILIZER 3. L.E.D. LIGHT STRIPS WITH STAINLESS STEEL PROTECTIVE COVER LOCATED IN HOSE BED 4. CTECH 3-DRAWER ASSEMBLY IN COMPARTMENT PER ORDER 5. THREE 120V DUPLEX RECEPTACLES LOCATED PER ORDER 6. HOSE STORAGE BOX ON RIGHT SIDE OF BASKET FOR 100' OF 1.75\"/>		11. AIR HORN CONTROLS AT AERIAL TURNTABLE																											