

- HOSEBED CAPACITIES
- ① 300' OF 2.50" D.J. POLY HOSE
  - ② 1000' OF 5.00" D.J. POLY HOSE
  - ③ 300' OF 2.50" D.J. POLY HOSE

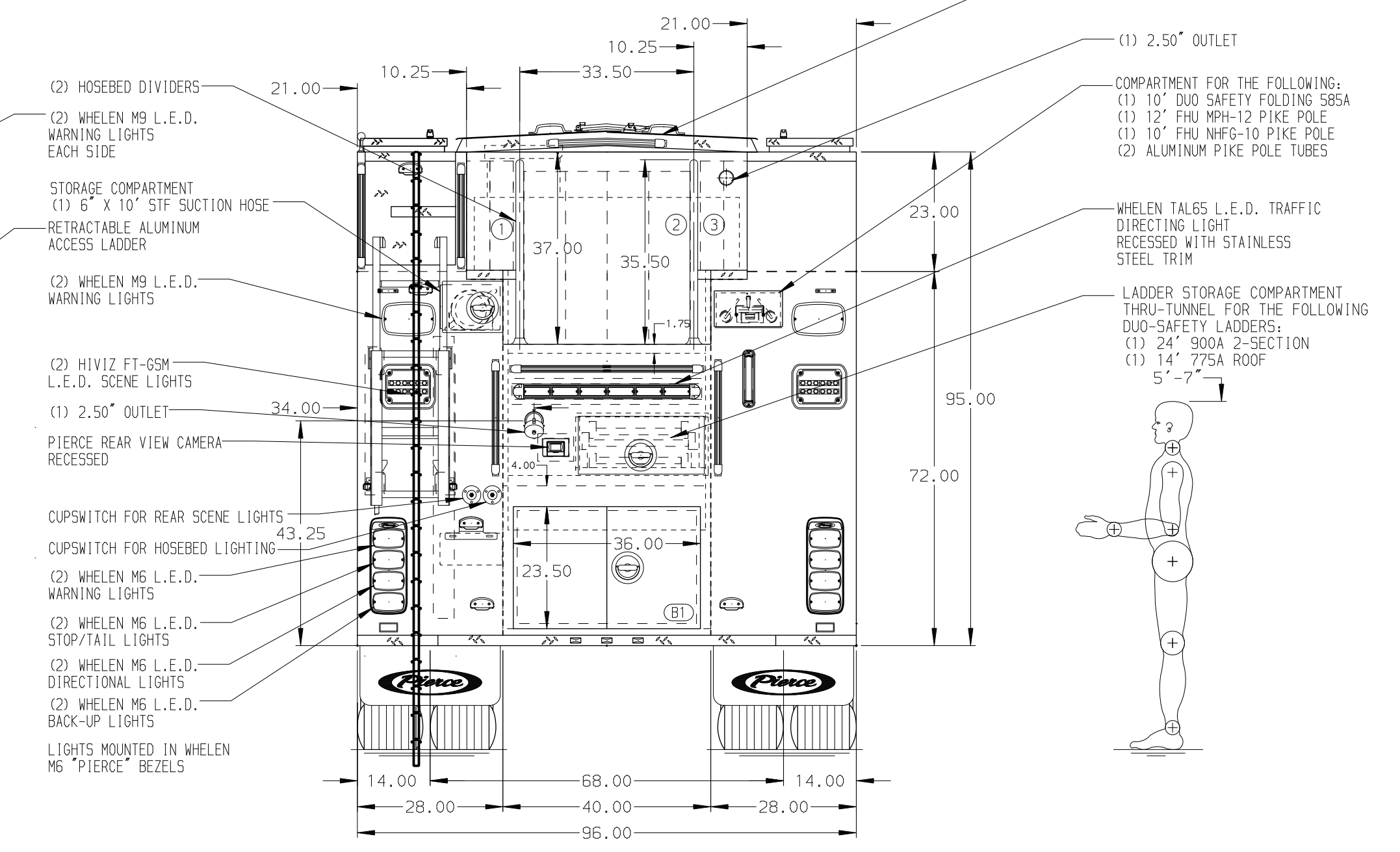
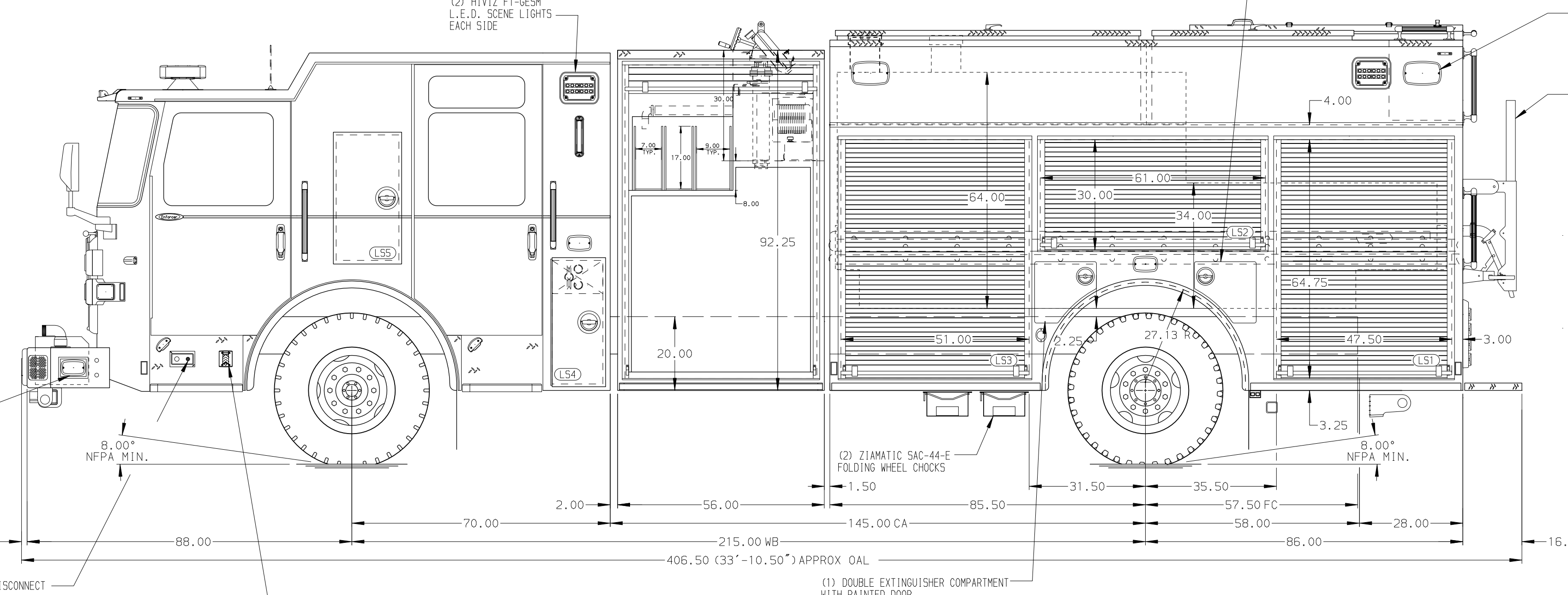

ALUMINUM BODY

SIDE ROLL AND FRONTAL IMPACT PROTECTION

**NOTE**  
DIMENSIONS SHOWN ARE APPROXIMATE AND ARE SUBJECT TO MINOR DEVIATIONS AS MAY OCCUR OR BE NECESSARY IN CONSTRUCTION. MINOR DETAILS NOT SHOWN.

1. WARNER LIFELINE INVERTER/ BATTERY CHARGER LOCATED IN THE CAB PER SHOP ORDER
2. BATTERY CHARGER INDICATOR LOCATED IN THE CAB PER SHOP ORDER
3. DUAL L.E.D. LIGHT STRIPS LOCATED IN HOSE BED
4. SIX DRIP PAN GUARDS FOR ROLL-UP DOORS LOCATED PER SHOP ORDER
5. SEVEN FULL WIDTH/DEPTH ADJUSTABLE SHELVES LOCATED PER SHOP ORDER
6. ONE FLOOR MOUNTED SLIDE-OUT TRAY WITH ALUMINUM PLATE FLAT TOP
7. ONE ADJUSTABLE TILTING SLIDE-OUT TRAY LOCATED PER SHOP ORDER
8. TWO FLOOR MOUNTED SLIDE-OUT TRAYS LOCATED PER SHOP ORDER
9. CTECH 4-DRAWER ASSEMBLY LOCATED PER SHOP ORDER
10. TWO SWING-OUT TOOL BOARDS WITH PEGBOARD PATTERN LOCATED PER SHOP ORDER
11. FOUR VERTICAL PARTITIONS LOCATED PER SHOP ORDER
12. ONE SEEN ZICO BRACKET LOCATED PER SHOP ORDER
13. ONE TWO SLOT EQUIPMENT STORAGE RACK LOCATED PER SHOP ORDER
14. THREE 120V NEMA DUPLEX RECEPTACLES LOCATED IN THE CAB PER SHOP ORDER
15. THREE 120V NEMA DUPLEX RECEPTACLES LOCATED IN THE BODY PER SHOP ORDER

		JOB NO.	38831-01-02																									
		SCALE	DATE																									
<b>Pierce MANUFACTURING INC.</b>		TITLE	2000-D-1030P, 1000G WATER, 30G FOAM, 171" RESCUE BODY (3) CROSSLAYS, DELUGE, LADDERS THRU TANK																									
		FOR	WALTON FIRE DEPARTMENT WALTON, KENTUCKY																									
<table border="1"> <tr> <td>REV</td> <td>DATE</td> <td>BY</td> <td>CH</td> <td>ENFORCER</td> </tr> <tr> <td>01AUG24</td> <td>LST</td> <td>CSH</td> <td></td> <td></td> </tr> <tr> <td>26MAR24</td> <td>LST</td> <td>CSH</td> <td></td> <td></td> </tr> <tr> <td>14FEB24</td> <td>LST</td> <td>CSH</td> <td></td> <td></td> </tr> <tr> <td>07DEC23</td> <td>LST</td> <td>CDU</td> <td></td> <td></td> </tr> </table>		REV	DATE	BY	CH	ENFORCER	01AUG24	LST	CSH			26MAR24	LST	CSH			14FEB24	LST	CSH			07DEC23	LST	CDU			DWG NO.	38831AD
		REV	DATE	BY	CH	ENFORCER																						
01AUG24	LST	CSH																										
26MAR24	LST	CSH																										
14FEB24	LST	CSH																										
07DEC23	LST	CDU																										
<table border="1"> <tr> <td>CHASSIS DATA</td> <td>MAKE</td> <td>MODEL</td> </tr> <tr> <td>2000-D-1030P</td> <td>PIERCE</td> <td>ENFORCER</td> </tr> </table>		CHASSIS DATA	MAKE	MODEL	2000-D-1030P	PIERCE	ENFORCER	CHECKED BY	CDU																			
		CHASSIS DATA	MAKE	MODEL																								
2000-D-1030P	PIERCE	ENFORCER																										
<table border="1"> <tr> <td>SHEET SIZE</td> <td>SHEET NO.</td> </tr> <tr> <td>D</td> <td>1 OF 1</td> </tr> </table>		SHEET SIZE	SHEET NO.	D	1 OF 1	DRAWN BY	LST																					
		SHEET SIZE	SHEET NO.																									
D	1 OF 1																											
<table border="1"> <tr> <td>DATE</td> <td>DATE</td> </tr> <tr> <td>29NOV23</td> <td>30NOV23</td> </tr> </table>		DATE	DATE	29NOV23	30NOV23	SHEET NO.	1 OF 1																					
		DATE	DATE																									
29NOV23	30NOV23																											