

BODY Pumper, HDRP, Aluminum COMPT, LEFT SIDE 163" Lap Full Height & Depth Front & Rear COMPT, RIGHT SIDE 163" Lap Full Height & Depth Front & Rear COMPT, REAR 33.50" FF Rollup Rear Compt w/Tailboard	WATER TANK 750 Gallon Poly Water Tank Foam System Husky 3 Single Agent Foam System Foam Cell 20 Gallon Foam Cell, Reduced Water
---	---

HOSEBED CAPACITY	
BED 1	250' OF 3.00" D.J. POLY HOSE
BED 2	250' OF 3.00" D.J. POLY HOSE
BED 3	1000' OF 5.00" D.J. POLY HOSE

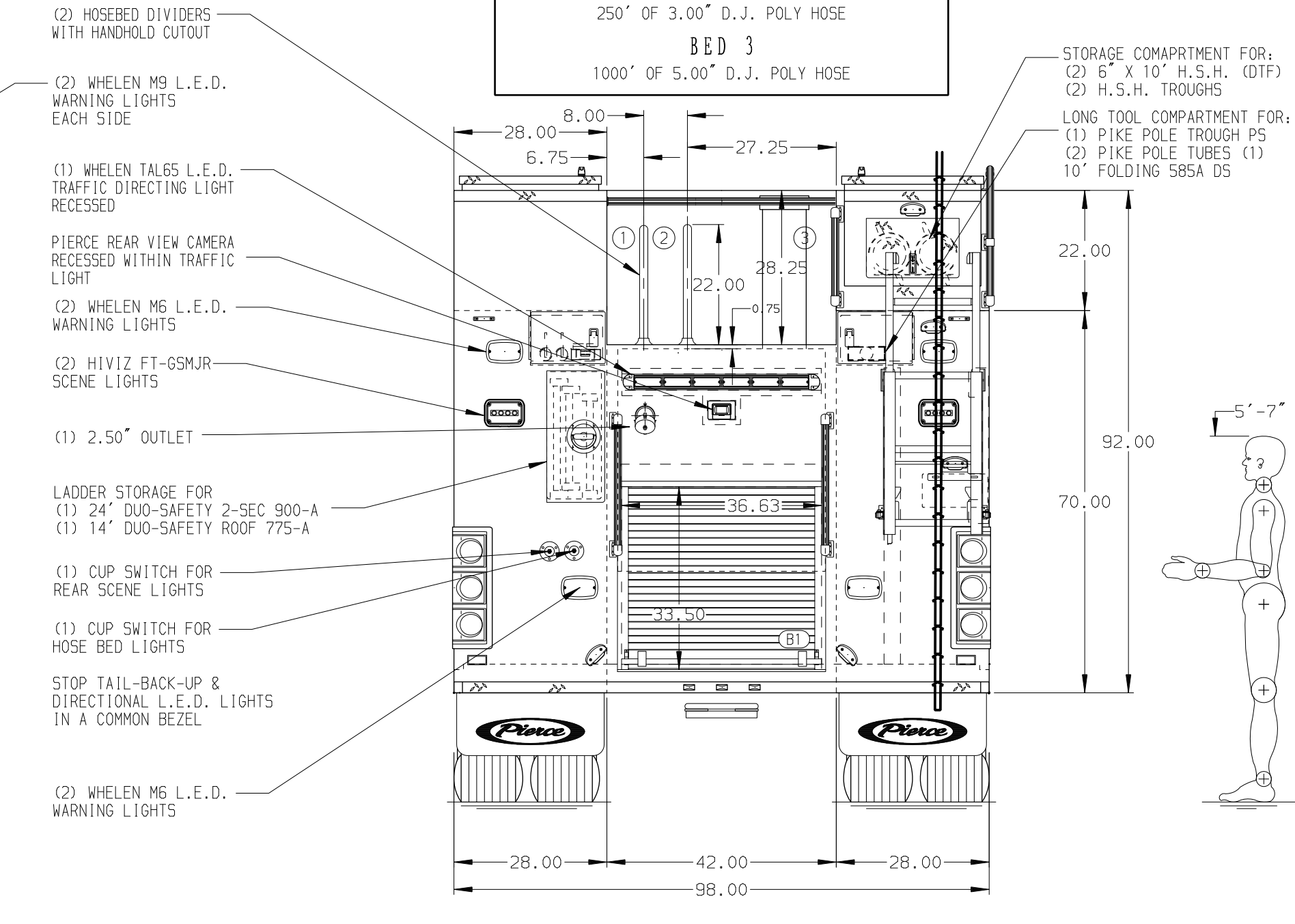
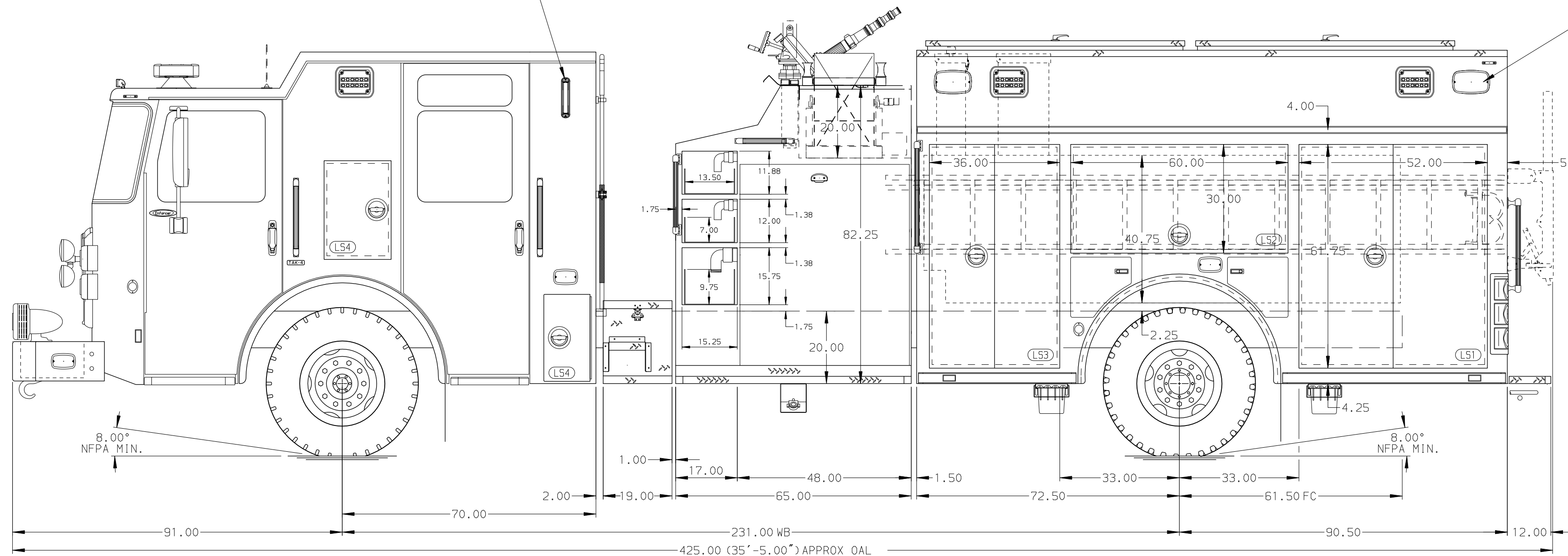

CHASSIS Enforcer Chassis ENGINE 500 HP Cummins X12 Engine	CAB 7010 Enforcer Cab BUMPER 22" Extended Painted Steel	AXLE, FRONT, CUSTOM 19,500 Lb TAK-4 Axle AXLE, REAR 27,000 Lb Dana Axle	TRANSMISSION Allison 6th Gen, 4000 EV5 P	PUMPHOUSE 48" Control Zone Top Mount PUMP 2000 GPM Waterous CSU	CROSSLAYS, 1.50" 1.50" Crosslays Not Required CROSSLAYS, 2.50" 2.50" Not Required	SPEEDLAYS (2) 1.50" w/Tray Std. Capacity (1) 2.50" w/Tray Std. Capacity GENERATOR Generator Not Required	SAFETY Frontal Impact Protection
--	--	--	--	--	--	--	--

NOTE
DIMENSIONS SHOWN ARE APPROXIMATE AND ARE SUBJECT TO MINOR DEVIATIONS AS MAY OCCUR OR BE NECESSARY IN CONSTRUCTION. MINOR DETAILS NOT SHOWN.

- ONE 1.50 OUTLET WITH 2.00 PIPING AND SWIVEL LOCATED ON TOP BUMPER LEFT SIDE
- SHORELINE RECEPTACLE LOCATED ON DRIVER SIDE STEPMILL
- AIR INLET WITH DISCONNECT COUPLING IN THE DRIVER SIDE STEPMILL
- BATTERY CHARGER LOCATED PER ORDER
- BATTERY CHARGE INDICATOR LOCATED ON THE DRIVER SIDE SEAT RISER

27NOV23	MMF	CHR	CHASSIS DATA
02NOV23	MMF	CHR	MAKE
09AUG23	WRE	CHR	PIERCE
08AUG23	WRE	CHR	PIERCE
24MAY23	MMF	COS	MODEL
REV	DATE	BY	CH ENFORCER

Pierce MANUFACTURING INC.

JOB NO. 38921

SCALE 1:24 DATE

TITLE Pierce Pumper Approval Drawing

FOR Brigham City Fire Department

DWG NO. 38921AD-SH1

CHECKED BY COL 10APR23

SHEET SIZE D SHEET NO. 1 OF 1