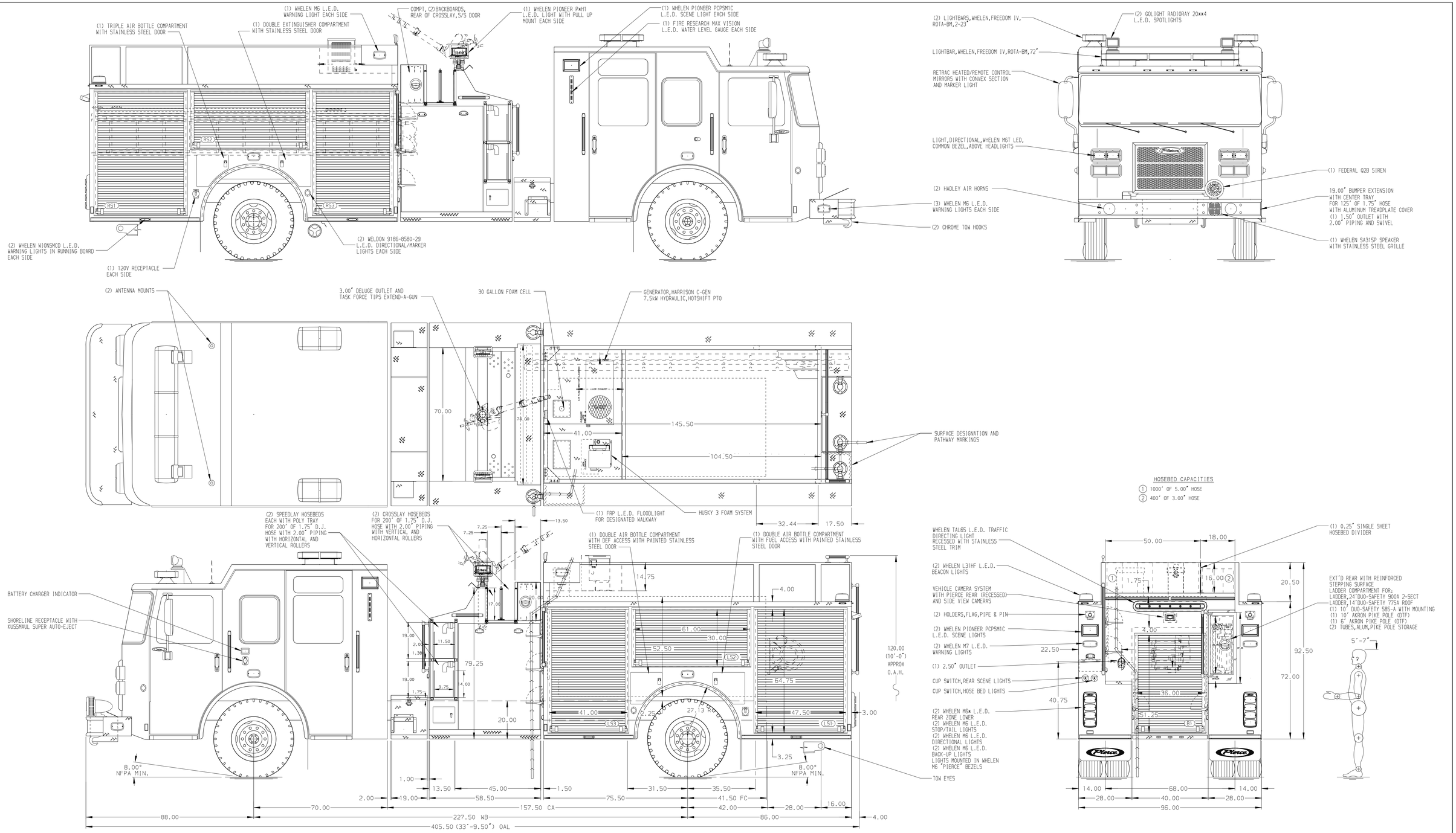

ALUMINUM BODY

NOTE

DIMENSIONS SHOWN ARE APPROXIMATE AND ARE SUBJECT TO MINOR DEVIATIONS AS MAY OCCUR OR BE NECESSARY IN CONSTRUCTION.
MINOR DETAILS NOT SHOWN.

1. ZIAMATIC SAC-44-E WHEEL CHOCKS AND BRACKERTS MOUNTED UNDER REAR COMPARTMENT PER ORDER
2. AIR INLET WITH DISCONNECT COUPLING LOCATED IN REAR OF DS STEP WELL
3. MICROPHONE AND SPEAKER COMPARTMENT RECESSED IN PUMP OPERATOR'S PANEL
4. BATTERY CHARGER LOCATED IN COMPARTMENTS PER ORDER
5. DUAL L.E.D. LIGHT STRIPS LOCATED IN HOSE BED
6. DRIP PAN GUARDS FOR ROLL-UP DOORS LOCATED PER ORDER
7. FIVE FULL WIDTH/DEPTH ADJUSTABLE SHELVES IN COMPARTMENTS PER ORDER
8. FIVE FLOOR MOUNTED SLIDE-OUT TRAYS IN COMPARTMENTS PER ORDER
9. ONE ALUMINUM SWING-OUT TOOLBOARD WITH PAC TRAC IN COMPARTMENT PER ORDER
10. PAC TRAC ON BACK WALLS OF COMPARTMENTS PER ORDER
11. CIRCUIT BREAKER PANEL IN COMPARTMENT PER ORDER
12. ONE HANNAY ELECTRIC REWIND CORD REEL MODEL 1618-17-18 WITH CAPACITY FOR 200' LOCATED IN B1
13. ONE 120V DUPLEX RECEPTACLE LOCATED PER PRDER

REV	DATE	BY	CH
B	27APR23	RHU	JAP
A	08MAR23	BTH	CZA

CHASSIS DATA: MAKE PIERCE; MODEL SABER FR

Pierce MANUFACTURING INC.

TITLE: 1500-D-1030P, 1000G WATER-30G FOAM, 161" FH FDLER (2) X-LAYS, (2) SPD-LAYS, GENERATOR, CORD REEL

FOR: AMERICUS FIRE AND EMERGENCY SERVICES, AMERICUS, GEORGIA

DWG NO. 39309AD

JOB NO.	39309
SCALE	1:24
DATE	
DRAWN BY	BTH 22FEB23
CHECKED BY	CZA 22FEB23
SHEET SIZE	D
SHEET NO.	1 OF 1

View File Created 28-APR-2023 08:06:59