

<b>BODY</b> Pumper, HDRP, Aluminum <b>COMPT, LEFT SIDE</b> 189" RollUp Full Height & Depth Front & Rear <b>COMPT, RIGHT SIDE</b> 189" RollUp Full Height & Depth Front & Rear <b>COMPT, REAR</b> 29.50" FF RollUp Rear Compt w/Tailboard	<b>WATER TANK</b> 750 Gallon Poly Water Tank <b>Foam System</b> Husky 3 Single Agent Foam System <b>Foam Cell</b> 20 Gallon Foam Cell, Not Reduced Water
---	---

HOSEBED CAPACITY	
<b>BED 1</b>	600' OF 2.50" D.J. POLY HOSE
<b>BED 2</b>	1000' OF 5.00" D.J. POLY HOSE

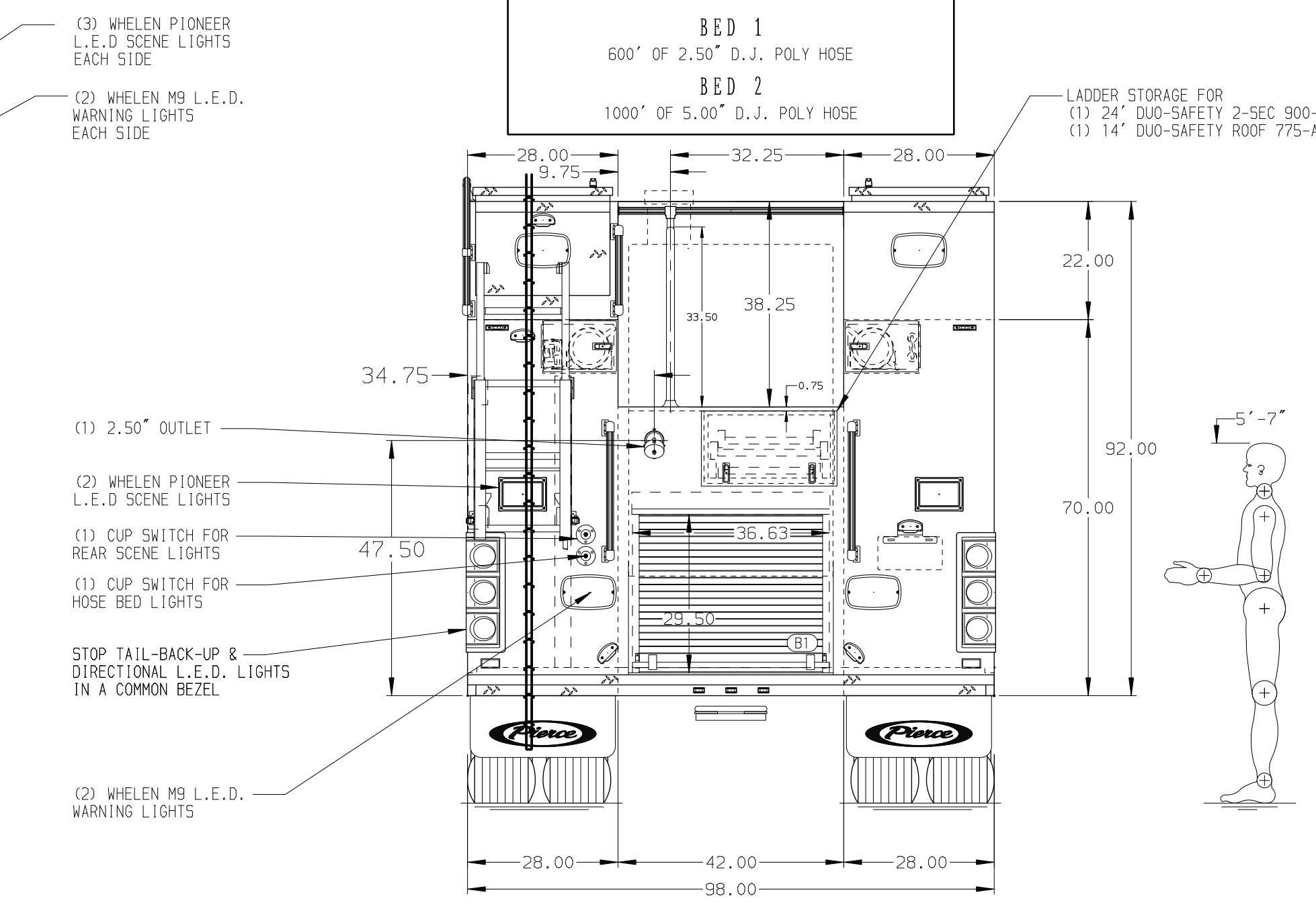
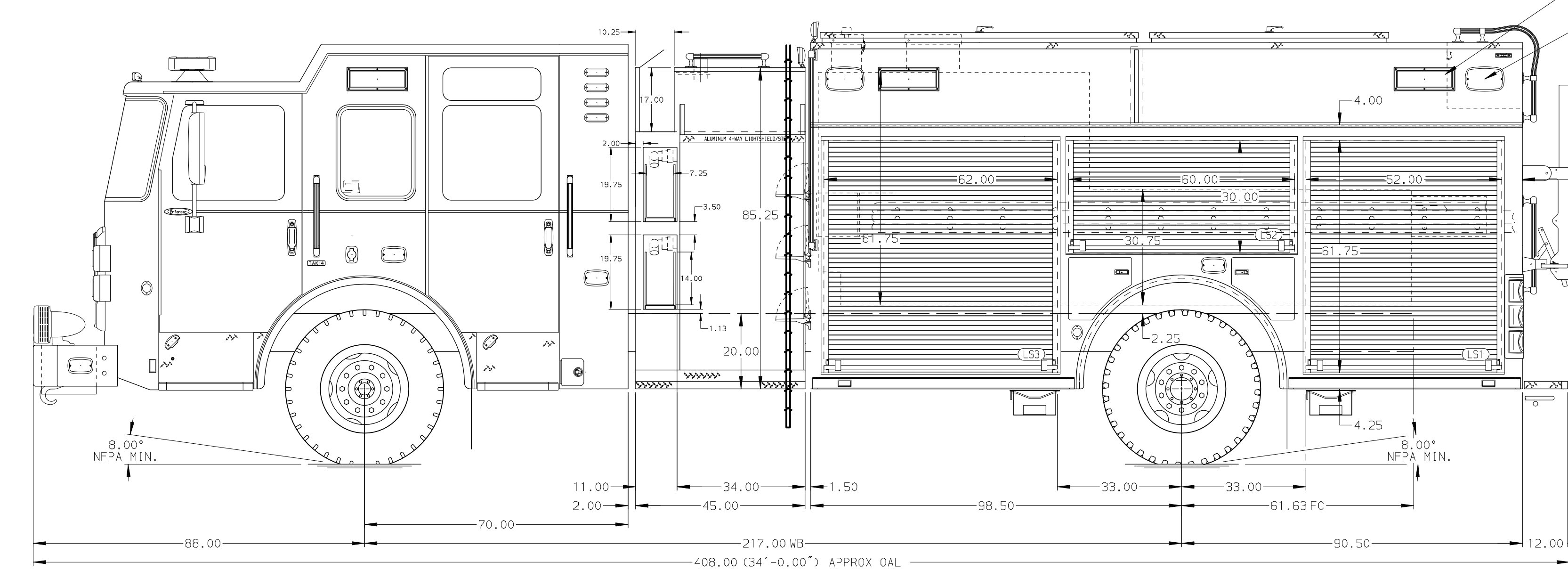

SIDE ROLL AND FRONTAL IMPACT PROTECTION

**NOTE**  
 DIMENSIONS SHOWN ARE APPROXIMATE AND ARE SUBJECT TO MINOR DEVIATIONS AS MAY OCCUR OR BE NECESSARY IN CONSTRUCTION. MINOR DETAILS NOT SHOWN.

- ONE 1.50 OUTLET WITH 2.00 PIPING AND SWIVEL LOCATED IN CENTER BUMPER TRAY
- SHORELINE RECEPTACLE WITH KUSSMAUL SUPER AUTO-EJECT LOCATED ON DRIVER SIDE OF THE CAB
- AIR INLET WITH DISCONNECT COUPLING IN THE DRIVER SIDE STEPWELL
- BATTERY CHARGER LOCATED BEHIND DRIVER'S SEAT
- BATTERY CHARGE INDICATOR LOCATED ON THE DRIVER SIDE THROUGH WINDOW DISPLAY

CUSTOMER APPROVAL			
APPROVED BY:			
DATE:			
REV	DATE	BY	CH
1	11NOV22	MMF	CW1

		JOB NO.	39431
TITLE Pierce Pumper Approval Drawing		SCALE	1:24
MAKE PIERCE		DATE	
MODEL Pierce Field Unit Appleton, Wisconsin		DRAWN BY	MMF
DWG NO. 39431AD-SH1		CHECKED BY	THS
		SHEET SIZE	D
		SHEET NO.	1 OF 2